

PLAT & SURVEY

KNOWN AS LOTS 59 & 60 IN AND OF JOY'S FOURTH ADDITION, TO THE VILLAGE OF PIONEER, WILLIAMS COUNTY, OHIO.

FOR: TOM FACKLER

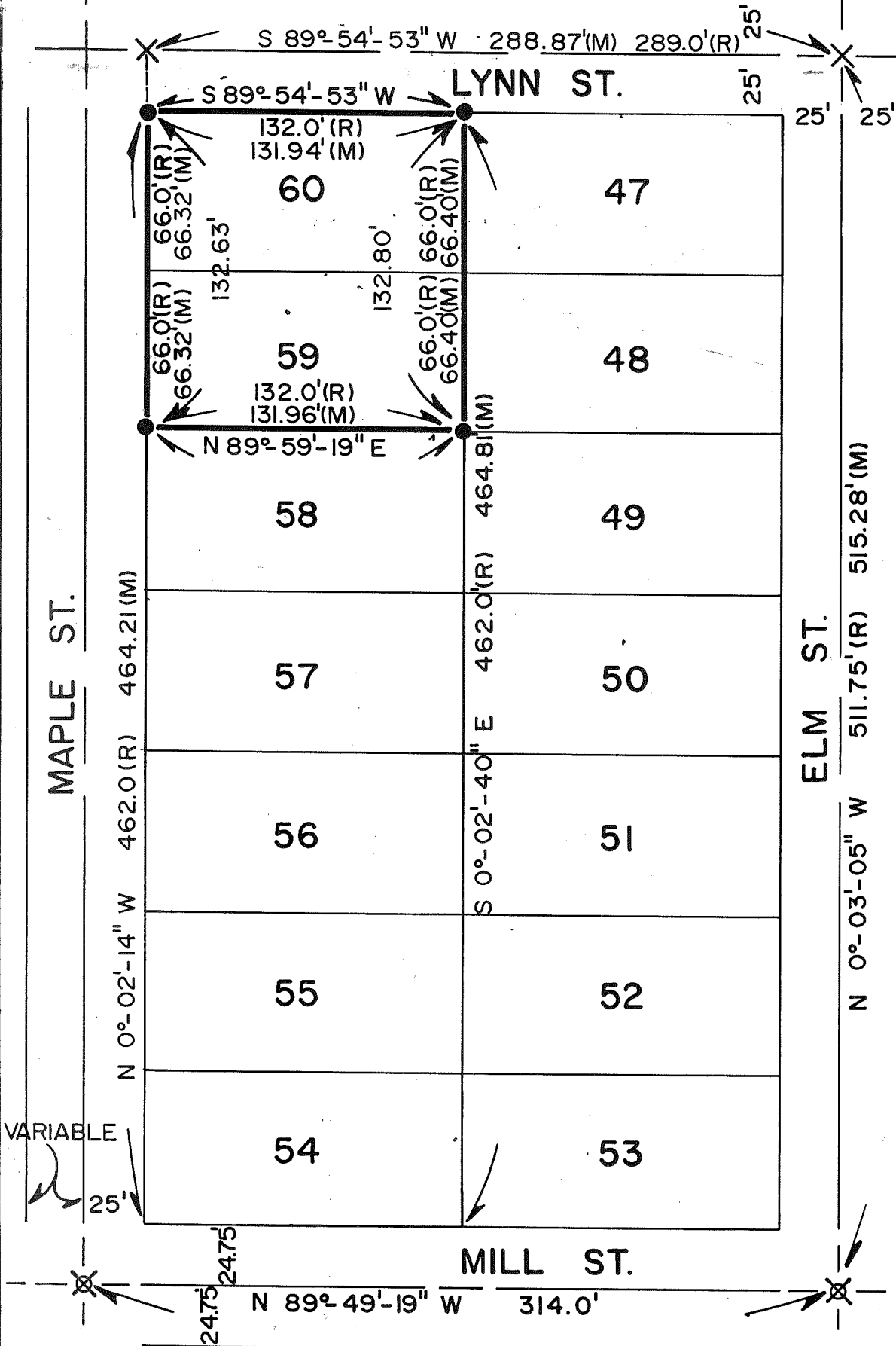

LEGEND

- PLACED 5/8" REBAR WITH SURVEY CAP
- ⊗ FOUND RAILROAD SPIKE THIS SURVEY
- × FOUND PK NAIL THIS SURVEY
- (M) MEASURED DISTANCE THIS SURVEY
- (R) RECORDED PLAT DISTANCE



SCALE 1" = 60'
 DATE 03/30/90
 JOB NO. OS-31-90

I hereby certify that I have surveyed the premises and prepared the above plat and that said plat is, correct to the best of my knowledge and belief. All dimensions are shown in feet and decimal parts thereof. This survey has been recorded in Vol. 66 Page 265 of the Williams County Record of Surveys.



Dennis M. Bell

Dennis M. Bell
 Registered Surveyor #6717

BELL ENGINEERING LIMITED, INC.

05691A ST. RT. 15 - P.O. BOX 565
 BRYAN, OHIO 43506
 (419) 636 - 2585